

STAGE ENTERTAINMENT JAMES L. NEDERLANDER
TALI PELMAN

FESTE INVESTMENTS B.V. NATTERING WAY PAUL DAINTY
DAVID MIRVISH KATORI HALL
MARK RUBINSTEIN LTD WARNER CHAPPELL MUSIC MARC
DAVID LEVINE PETER MAY ROY FURMAN
CARL MOELLENBERG CAIOLA PRODUCTIONS JAMIE DEROY
WENDY FEDERMAN INDEPENDENT PRESENTERS NETWORK
JOHN GORE ORGANIZATION AL NOCCIOLINO
NO GUARANTEES IRIS SMITH SONY MUSIC PUBLISHING
UNIVERSAL MUSIC PUBLISHING
CATHERINE ADLER EVA PRICE ANITA WAXMAN

in association with
TINA TURNER
present

Tina
THE TINA TURNER MUSICAL

Book by
KATORI HALL
With FRANK KETELAAR and KEES PRINS

Starring
ARI GROOVER NAOMI RODGERS

GARRETT TURNER CARLA R. STEWART ROZ WHITE

LAEL VAN KEUREN DAELYANNA KELLY BENSON
ANTONIO BEVERLY KAREN BURTHWRIGHT

ALIYAH CALDWELL BRIANNA CAMERON
LILLIAN CHARLES MAX FALLS
ZACHARY FREIER-HARRISON REYNA GUERRA
GORDIA HAYES ANDRE HINDS TAKIA HOPSON
AYVAH JOHNSON GEOFFREY KIDWELL PARRIS LEWIS
NIA NELSON-WILLIAMS GRACIE PHILLIPS
NICOLE POWELL TERANCE REDDICK
SHARI WASHINGTON RHONE JACOB ROBERTS-MILLER
CHRIS STEVENS JEFF SULLIVAN
KRISTOPHER STANLEY WARD GERARD M. WILLIAMS

Executive Producers
TINA TURNER and ERWIN BACH

General Management
BESPOKE THEATRICALS

Production Stage Manager
LARRY SMIGLEWSKI

Production Management
JUNIPER STREET
PRODUCTIONS, INC

International Executive Producer
JAMES TRINER

Tour Booking Agency
THE BOOKING GROUP
MEREDITH BLAIR
KARA GEBHART

Tour Marketing
& Publicity Direction
BOND THEATRICAL

Company Manager
JEFF FEOLA

Associate Director
SHARIKA NILES

Associate Choreographer
JANET ROTHERMEL

Fight Direction
SORDELET INC

Casting
THE TELSEY OFFICE
PATRICK GOODWIN CSA

Tour Music Supervisor
ALVIN HOUGH, JR.

Orchestrations
ETHAN POPP

Music Director/Conductor
ANNE
SHUTTLESWORTH

Music Coordinator
JOHN MILLER

Lighting Design
BRUNO POET

Sound Design
NEVIN STEINBERG

Projection Design
JEFF SUGG

Wigs, Hair and Makeup Design
CAMPBELL YOUNG ASSOCIATES

Original Musical Supervision, Arrangements, and Additional Music
NICHOLAS SKILBECK

Set and Costume Designer
MARK THOMPSON

Choreographer
ANTHONY VAN LAAST

Director
PHYLLIDA LLOYD

Originally produced at the Aldwych Theatre, London on 17 April 2018
by Stage Entertainment, Joop van den Ende and Tali Pelman

B R O A D W A Y A T
W H A R T O N C E N T E R

SUPPORTED BY MSU FEDERAL CREDIT UNION

East Lansing engagement is welcomed by Auto-Owners Insurance;
Delta Dental of Michigan; Jackson National Life Insurance Company;
Retailers Insurance Company; and The Christman Company.



Ari
Groover



Naomi
Rodgers



Garrett
Turner



Carla R.
Stewart



Roz
White



Lael
Van Keuren



Daelyanna Kelly
Benson

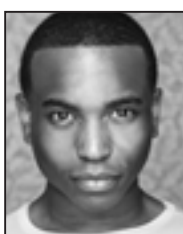

Antonio
Beverly



Karen
Burthwright



Aliyah
Caldwell



Brianna
Cameron



Lillian
Charles

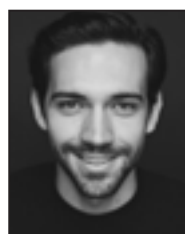

Max
Falls

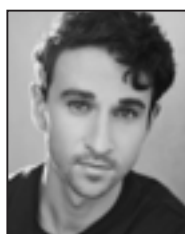

Zachary
Freier-Harrison



Reyna
Guerra



Gordia
Hayes



Andre
Hinds



Takia
Hopson



Ayvah
Johnson



Geoffrey
Kidwell



Parris
Lewis



Nia
Nelson-Williams



Gracie
Phillips



Nicole
Powell



Terance
Reddick



Shari
Washington
Rhone



Jacob
Roberts-Miller



Chris
Stevens

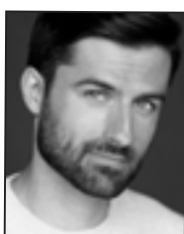

Jeff
Sullivan



Kristopher
Stanley Ward



Gerard M.
Williams

CAST

Tina ARI GROOVER, NAOMI RODGERS
Ike GARRETT TURNER
Gran GeorgeannaCARLA R. STEWART
ZelmaROZ WHITE
RhondaLAEL VAN KEUREN
Phil Spector, Terry Britten, 1st Police OfficerGEOFFREY KIDWELL
Club AnnouncerKRISTOPHER STANLEY WARD
RaymondGERARD M. WILLIAMS
Ikette #1ALIYAH CALDWELL
Ikette #2REYNA GUERRA
Ikette #3 TAKIA HOPSON
Ikette #4PARRIS LEWIS
Roger DaviesZACHARY FREIER-HARRISON
CraigANDRE HINDS
AllinePARRIS LEWIS
Richard BullockKRISTOPHER STANLEY WARD
Erwin Bach MAX FALLS
Carpenter, TV Host, 2nd Police Officer, MartynCHRIS STEVENS
Ronnie ANTONIO BEVERLY
Young Alline, Young CraigLILLIAN CHARLES
Young Anna-Mae AYVAH JOHNSON
Ensemble ANTONIO BEVERLY, ALIYAH CALDWELL, MAX FALLS,
ZACHARY FREIER-HARRISON, REYNA GUERRA, ANDRE HINDS,
TAKIA HOPSON, GEOFFREY KIDWELL, PARRIS LEWIS, GRACIE
PHILLIPS, NICOLE POWELL, CHRIS STEVENS, KRISTOPHER
STANLEY WARD,
GERARD M. WILLIAMS

UNDERSTUDIES

For Tina— KAREN BURTHWRIGHT, PARRIS LEWIS; for Ike—ANTONIO BEVERLY, ANDRE HINDS; for Zelma—NICOLE POWELL, SHARI WASHINGTON RHONE; for Gran Georgeanna—NICOLE POWELL, SHARI WASHINGTON RHONE; for Raymond—GORDIA HAYES, TERANCE

CAST

REDDICK; for Richard Bullock—GORDIA HAYES, TERANCE REDDICK; for Young Anna-Mae—BRIANNA CAMERON; for Young Alline/Young Craig—DAELYANNA KELLY BENSON; for Rhonda— KAREN BURTHWRIGHT, GRACIE PHILLIPS; for Alline, Ikette #4: KAREN BURTHWRIGHT, NIA NELSON-WILLIAMS, SHARI WASHINGTON RHONE; for Ikette #1: KAREN BURTHWRIGHT, NIA NELSON-WILLIAMS, SHARI WASHINGTON RHONE; for Ikette #2: KAREN BURTHWRIGHT, NIA NELSON-WILLIAMS, SHARI WASHINGTON RHONE; for Ikette #3: KAREN BURTHWRIGHT, NIA NELSON-WILLIAMS, SHARI WASHINGTON RHONE; for Phil Spector, Terry Britten, 1st Police Officer: JACOB ROBERTS-MILLER, JEFF SULLIVAN; for Roger Davies: JACOB ROBERTS-MILLER, JEFF SULLIVAN; for Erwin Bach: JACOB ROBERTS-MILLER, JEFF SULLIVAN; for Craig: GORDIA HAYES, TERANCE REDDICK; for Ronnie: GORDIA HAYES, TERANCE REDDICK; for Carpenter, TV Host, 2nd Police Officer, Martyn: JACOB ROBERTS-MILLER, JEFF SULLIVAN; for Club Announcer: GORDIA HAYES, TERANCE REDDICK

Dance Captains: SHARI WASHINGTON RHONE,
JACOB ROBERTS-MILLER

Fight Captain: CHRIS STEVENS

Assistant Fight Captain: JEFF SULLIVAN

SWINGS

KAREN BURTHWRIGHT, GORDIA HAYES, NIA NELSON-WILLIAMS,
TERANCE REDDICK, SHARI WASHINGTON RHONE,
JACOB ROBERTS-MILLER, JEFF SULLIVAN



The use of any recording device, either audio or video, and the taking of photographs, either with or without flash, is strictly prohibited. Please turn off all electronic devices such as cellular phones, beepers and watches.

MUSICAL NUMBERS

ACT I

“Etherland—Sound of Mystic Law”	Tina, Gran Georgeanna
“Nutbush City Limits”	Richard, Young Anna-Mae, Ensemble
“Don’t Turn Around”	Tina, Gran Georgeanna, Ensemble
“Shake a Tailfeather”	Alline, Girlfriends, Tina, Ensemble
“Rocket 88/Matchbox”	Ike
“She Made My Blood Run Cold”	Ike, Tina, Ensemble
“It’s Gonna Work Out Fine”	Zelma, Ike, Alline, Tina, Ikettes
“A Fool in Love”	Tina, Ikettes
“Let’s Stay Together”	Raymond, Tina
“Better Be Good to Me”	Tina, Ensemble
“I Want to Take You Higher”	Tina, Ikettes
“River Deep—Mountain High”	Tina, Ensemble
“Be Tender With Me Baby”	Ike, Tina, Ensemble
“Proud Mary”	Tina, Ike, Ikettes, Ensemble
“I Don’t Wanna Fight No More”	Tina, Ensemble

ACT II

“Private Dancer”	Tina
“Disco Inferno”	Tina, Ensemble
“Open Arms”	Rhonda, Tina, Craig, Ronnie, Ensemble
“I Can’t Stand the Rain”	Tina, Ike, Ensemble
“Tonight”	Young Anna-Mae, Gran Georgeanna, Tina, Roger
“What’s Love Got to Do With It”	Tina, Ensemble
“Don’t Turn Around” (reprise)	Zelma, Tina
“We Don’t Need Another Hero”	Tina, Young Anna-Mae, Ensemble
“(Simply) The Best”	Tina, Ensemble

MUSICAL NUMBERS

ORCHESTRA

Music Director: ANNE SHUTTLESWORTH

Associate Music Director: PATRICIA “TISH” DIAZ

Guitars: RALPH AGRESTA

Bass: JOHN TONEY

Drums: TAURUS LOVELY

Keyboards: ANNE SHUTTLESWORTH, PATRICIA “TISH” DIAZ

Electronic Programmers: Phij Adams, Lucy Baker

Music Coordinator: John Miller

Synthesizer Tech: Randy Cohen, Cohen Keyboards

LOCAL MUSICIANS

Guitar 2: KRIS KURZAWA

Percussion: STEVE WULFF

Trumpet/Flugel: WALTER WHITE

Trombone/Bass Trombone: ROB KILLIPS

Reed 1: ED CLIFFORD

Reed 2: DONELL SNYDER

Local Musicians Contractor: RICHARD SHERMAN

WHO'S WHO IN THE CAST

ARI GROOVER (*Tina Turner*) is excited to be telling the story of Tina once more! Broadway: *Tina The Musical* (Alline, Tina U/S) *Head Over Heels*, *Holler If Ya Hear Me*. Off-Broadway: *Little Shop of Horrors* (2020 Lucielle Lortel Nominee for Ronnette), *Bare The Musical*. Choreography: *Burn All Night* (A.R.T.). Film: *In the Heights* (Warner Bros.), *Spider-Man: Homecoming* (Sony). TV: *The Get Down* (Netflix), *Law & Order: SVU*. Ari is a DJ who goes by “Ari Grooves.” www.arigrooves.com

NAOMI RODGERS (*Tina Turner*) is an AMDA New York Graduate. Had tour debut in the 1st National Tour: *Frozen* (Ensemble u/s Bulda) I give all glory and honor to God for being the head of my life!!! So much gratitude to my family for your endless support, Telsey, and to my mom who is my everything! I love you! This is for Broom!! #wedidit Jeremiah 29:11 @naomiprincessrodgers

GARRETT TURNER (*Ike Turner*) is a Jesus-loving free Black man who believes in the power of both joy and righteous indignation as tools for liberation. *Thoughts Of A Colored Man* (Broadway, Syracuse/Baltimore; World Premiere). Broadway: *Thoughts Of A Colored Man* Off-Broadway: *Bayano* (National Black Theatre). Regional: *The Royale* (Theatrical Outfit), *Chad Deity* (Asolo Rep). TV: *Law & Order: SVU*. Emory/RCSSD Grad. Marshall Scholar. Psalm 115:1 @garrettmturner

ROZ WHITE (*Zelma Bullock*). National Tour: *Dreamgirls*, (Regional); *Amen Corner* (Shakespeare Theater), *Seven Guitars* (Arena Stage), *Marie and Rosetta* (Mosaic Theater Company), *Bessie's Blues* (Studio Theatre) *Crowns* (Indiana Rep), *Anne and Emmett* (MetroStage), *Pearl Bailey by Request* (Milwaukee Rep), *Black Pearl Sings* (Alliance For New Music Theatre). Love to Howard University and Duke Ellington School of the Arts. I love you Anthony, King, and Mom (RIP).

CARLA R. STEWART (*Gran Georgeanna*) is honored to be here as Gran

Georgeanna! Stewart is a part of the OBC *TINA -The Tina Turner Musical*. Other credits include *The Color Purple* revival, *Ghost*, *If Pretty Hurts*, *The Gospel Woman*. TV: *FBI*, *Run The World*, *Wu Tang: An American Saga*. Stewart is the Proud owner of Nutchoco Cheese. Connect IG: @nutchocheese @mzzzruth Matthew 5:16

LAEL VAN KEUREN (*Rhonda*) Broadway: *Paradise Square* (OBC), *Sister Act* (OBC). 1st National: *Finding Neverland* (Sylvia Davies), *Sister Act* (Sister Mary Robert). Off-Broadway/Regional: *Panama Hattie* (The York), *Paradise Square* (Berkley Rep), *Will Rogers Follies* (Maltz Jupiter Theatre), *Mary Poppins*, *Dirty Rotten Scoundrels* (NSMT). Heartfelt thanks to the creative team, casting & Act One Mgmt. Endless love to my family! In Him.

DAELYANNA KELLY BENSON (*u/s Young Alline, Young Craig*). 12 year old triple threat attends Debbie Allen Middle School. Movie: *Hostile Territory*. Song: "Free The Bun." TV: "RAISING A F***KING STAR" (E!). She's ecstatic to be part of *TINA*! Shouts to her dads, coaches, & Kurt Domoney, Lisa Calli, Pat Goodwin. Follow @Daelyanna_Daily

ANTONIO BEVERLY (*Ronnie, Ensemble*) Tour: *A Bronx Tale* (Tyrone), *Cinderella* (Ensemble, Lord Pinkleton/Jean-Michel u/s) Regional: *Cinderella* (Ensemble) Paper Mill. Pronouns: They/Them. @thebeverleigh

KAREN BURTHWRIGHT (*Swing, u/s Tina Turner, u/s Rhonda*). Broadway: *Paradise Square*, *Jesus Christ Superstar* (2012 Revival). 1st National Tours: *Mamma Mia!*, *Hairspray*, *Dirty Dancing*. Regional: 2020 Merritt Award Winner Best Supporting Actor 'Shug Avery' TCP at Neptune Theatre. Special thanks to the Telsey team, THNYC, and Kenrick. Love to Mommy! @kburth. Ps 28:7.

ALIYAH CALDWELL (*Ikette, Ensemble*) National tour debut! *SWING-The Broadway Musical* (Norwegian Cruise Lines), *Hairspray* (Royal Caribbean Cruise Lines). Education: Ava Fields Dance Ministry, Baltimore School for the Arts, BFA in Dance/Dance Choreography from Towson University. #TheDancingZeta

BRIANNA CAMERON (*u/s Young Anna-Mae*) is making her Broadway debut in *Tina*. She is a 4th-grade honor student that is grateful to her family and friends for their love and support. Credits include Lego Broadway musical, Equalizer, Ziwe, and Jamvan. She is the 2022 first-place winner of Amateur night at the Apollo Theatre.

LILLIAN CHARLES (*Young Alline / Young Craig*) is thrilled to make her stage debut! After attending her first national touring show, Lillian was determined to make it on stage. Lillian has appeared in commercials, audiobooks, podcasts, and on billboards. Thank YOU for your continued support! @actresslilyg

MAX FALLS (*Erwin Bach, Ensemble*) is so excited for his National Tour debut. Regional credits include Meadow Brook Theatre, Virginia Stage Company, TheatreSquared, Gretna Theatre, Utah Shakespeare Festival, Lyric Rep and others. BFA in Acting from Utah State University. Big thanks to Mom, Dad, sister, and Caroline for their constant love and support. @max_falls

ZACHARY FREIER-HARRISON (*Roger Davies, Ensemble*). Theater: *Mamma Mia!* (Royal Caribbean), *A Christmas Carol* (Palace Theater), *Lost in Yonkers* (Jewish Theater of San Francisco), *A Christmas Story* (San Jose Repertory Theater). Film/TV: *Three Ways Out* (We Make Movies), *Lambda* (Means of Production). Training: Northwestern! @zachdfh

REYNA GUERRA (*Ikette, Ensemble*) National tour debut! All glory to God! Credits: New York City Center's *Runaways* and Carnegie Hall's *West Side Story*. Film: *In The Heights*. Special thanks to her village, Telsey Office, Papi, Rey, mami, sigue pa'lante con fuerza y fe.

GORDIA HAYES (*Swing*) Recent grad of Baldwin Wallace University. Regional: *Rent*, *Hair*, *Kinky Boots*. Endless love to my amazing family, friends, Josh, and Telsey & Co. Luke 1:37

ANDRE HINDS (*Craig, Ensemble*) National Tour Debut! Favorite Credits

include: *Show Way* (The Kennedy Center), *After Midnight*, *Scottsboro Boys* (Signature Theater) *Cabaret*, *In The Heights* (Olney Theater Center). Thanks to The Mine. Love to my parents, family, friends and The DMV.
@dizzydrizzy87

TAKIA HOPSON (*Ikettes*, *Ensemble*) is a Southern Methodist University graduate from Atlanta, GA. Takia choreographed for professional companies and performed in TV/Film and stage productions in Atlanta. Takia is excited to be making her national tour debut with this incredible cast!

AYVAH JOHNSON (*Young Anna-Mae*) is from Slidell, Louisiana Credits: Young Anna-Mae/Alline, *TINA* (Broadway). Little Ti Moune, *Once on This Island* (Oregon Shakespeare Festival). *Fences* and *Annie*. Love and Gratitude to my Mom, Dad, Family, Lisa Calli, Shonica Gooden, Pat Goodwin, and The *TINA* Team! IG: @ayvah_johnson

GEOFFREY KIDWELL (*Phil Spector*, *Terry Britten*, *Ensemble*) is ecstatic to be touring with *TINA*! Gratitude/love to everyone who got him here: Mom, Dad, Paul and Sarah, everyone at Wolf Talent Group. And love always to his husband, Andre. You're simply the best. @gkidwell

PARRIS LEWIS (*Alline*, *Ikettes*, *u/s Tina Turner*) is a native of Brooklyn, NY honored to be touring with *TINA*. National Tours: *The Color Purple* (Church Lady Jarene/Olivia), *Hairspray* (Dynamite/Pearl). *STONEWALL* (New York City Opera), *Pray* (Ars Nova), *A Time Like This* (Carnegie Hall), Bars Workshop (The Public Theatre), Richard Tucker Gala (Carnegie Hall). ENDLESS LOVE TO MY VILLAGE! ig @renaissancewoman_

NIA NELSON-WILLIAMS (*Swing*) National Tour Debut! Grateful to be working on this production with this beautiful cast! Blessed to have friends and family who support me endlessly! Regional: *A Bronx Tale* (Frieda), *42nd Street* (Ensemble, U/S Peggy Sawyer), *Footloose* (Urleen). @thenialeenw

GRACIE PHILLIPS (*Ensemble*, *u/s Rhonda*). National Tour debut! International: *Legally Blonde*. Regional: North Shore Music Theatre,

Gateway, Engeman, Theatre By The Sea. Pace MT'19. For my family and fiancé, Jacob. Thank you to Brian at The Hell's Kitchen Agency, Pat, and the whole Telsey team. Gracieephillips.com, @grelph_

NICOLE POWELL (*Ensemble, u/s Zelma, GG*) is a Howard University graduate from Long Island N.Y. and member of D.I.V.A Inc. Broadway: *Hairspray, Ragtime*. National Tours: *South Pacific, Dreamgirls*. Off-Broadway: *Curvy Widow, Sistas the musical*. Regional productions include *Prince of Egypt, Matilda, Thoroughly Modern Millie, Rock Of Ages*. Love to husband Ron. @nicolepowell7 nicolepowell.com

TERANCE REDDICK (*Swing*) is a Las Vegas native. Broadway: *Les Misérables*. Performing has always been my passion, being of service is just as important. Teaching and coaching are my ways of paying forward. @terancereddick "Gods Favor is more precious than Life".

SHARI WASHINGTON RHONE (*Swing*) Principal Dancer Jazz Antiqua, L.A. company *The Lion King*, Asst. Dir. Gregory Hancock Dance Theatre, Soloist Lula Washington Dance Theatre, Choreographer Disneyland resort, *Proud Mary, Bella Donna, Soulicious*, and Pam Darden's *Marvelettes Revue*, Director Jaxx Theatricals. Love to Dan, Morgan and Mayumi.

JACOB ROBERTS-MILLER (*Swing*) National Tours: *A Bronx Tale* Off-Broadway: *From Here to Eternity*. Regional: *Trading Places* (Alliance Theatre), *Spamalot* (Ogunquit Playhouse). @jacobtwolastnames. Many thanks to Gracie, my friends and family, and the Daniel Hoff Agency.

CHRIS STEVENS (*John Carpenter, Ensemble*). Off-Broadway/Tours: *Jersey Boys, Waitress, Mamma Mia!*, and *Cats*. Proud 2019 SALT Award Recipient for his portrayal of Buddy in *Elf the Musical* at Syracuse Stage. Endless thanks to B.W.A. & Pat Goodwin! All my love to Mom, Dad, Brett, and Erin. @CJStevens421

JEFF SULLIVAN (*Swing*). From Newfoundland, Canada. Tours: *Finding Neverland* (J.M. Barrie), *West Side Story, Beauty and the Beast, The*

Producers. Regional: Paper Mill, Tuacahn, Engeman, Surflight. TV: “Hudson & Rex.” NYFA Alum. Thankful for DGRW + Pat + *TINA* Team! Love to Matthew, Dad and brothers. In memory of Mom; “Don’t turn around...”
@jeff__sullivan

GERARD M. WILLIAMS (*Raymond, Ensemble*) Grateful to join the *Tina* Family, Music Education: Berklee College of Music, Broadway World Regional Nominee for Best actor in a musical. Served as Musical Administrator at The River Church in Durham NC. National Tours: *The Color Purple* (Grady) *My Fair Lady* (lovely quartet). Regional shows: *Ragtime* (Coalhouse), *The Scottsboro Boys*, *Dreamgirls* (Wayne/Frank), *Jesus Christ Superstar*, *Assassins* (Proprietor), *Sister Act*. Cruises: Celebrity Cruises. IG: @gmonwilliams

KRISTOPHER STANLEY WARD (*Richard Bullock, Club Announcer, Ensemble*) is thrilled to be returning to the road! Tours: *Beautiful: The Carole King Musical*, 1st Nat’l (Drifter), *Shrek The Musical*, North American (Understudy Donkey). Selected Theatre/NYC Workshops; *In The Heights* (Oregon Cabaret Theatre), *Hairspray* (TUTS & FST), *Xanadu* (Stages Repertory Theatre), *Sueños: Our American Musical* (OSF Workshop & NYC EP). Special thanks to the creative team, casting, Pantera/Murphy The Agency & my Ward Family. Instagram: @iamkristopherward

TINA TURNER. With a career that has spanned more than half a century, the legendary rock performer Tina Turner is one of the world’s best-selling artists of all time. She first rose to fame in the 1960s partnering with her then-husband Ike Turner, achieving great acclaim for their live performances and catalogue of hits. Later, Turner enjoyed an international solo career with her 1984 album *Private Dancer*, earning her widespread recognition and numerous awards including three Grammys. She went on to deliver more chart-topping albums and hits, receiving a further eight Grammy Awards and reportedly selling more concert tickets than any other solo performer in history. The revered singer was inducted into the Rock and Roll Hall of Fame in

1991 and again as a solo artist in 2021. She is often voted as one of the most successful female rock ‘n’ roll artists of all time.

KATORI HALL (*Book*). Memphis native Katori Hall is a Pulitzer Prize and Olivier Award-winning playwright. Her works include *The Mountaintop*, *Hurt Village*, *Our Lady of Kibeho* and *The Hot Wing King*, which premiered in spring 2020 at Signature Theatre, rounding out her three-play residency. She is also the creator and EP of the hit TV drama “P-VALLEY,” which will return in 2022. Hall is a proud member of the Ron Brown Scholar Program and the Coca-Cola Scholar Program.

FRANK KETELAAR AND KEES PRINS (*Book*). Playwrights Ketelaar and Prins have enjoyed award-winning success such as the smash hit bio-musical *Hij Gelooft in Mij*, which ran for three years in Amsterdam. They also collaborated on the Prix Europa and International Emmy Award-winning feature film *De Uitverkorene*.

PHYLLIDA LLOYD (*Director*). Donmar all-female Shakespeare trilogy (London and St. Ann’s Warehouse), *The Taming of the Shrew* (The Public Theater at the Delacorte), *Mary Stuart* (Donmar Warehouse, Apollo and Broadway; Tony nomination), *Josephine and I* (Bush Theatre/Joe’s Pub). *Mamma Mia!* (London, Broadway, worldwide), *The Ancient Mariner* (BAM). Film: *Mamma Mia!* (Universal), *The Iron Lady* (Pathe/DJ Films), *Gloriana A Film* (Illuminations, International Emmy), *Herself* (Element Pictures). Opera: in London, Paris, Copenhagen, Tokyo, Barcelona, Toronto.

ANTHONY VAN LAAST (*Choreographer*). *TINA* (worldwide; Tony nomination, Outer Critics Circle Award), *Mamma Mia!* (worldwide; Dora Mavor Moore Award), *Sister Act* (worldwide, Olivier nomination), *Side Show* (Broadway), *Bombay Dreams* (Tony nomination, Drama Desk nomination), Andrew Lloyd Webber’s *Song and Dance* (Green Room Award). Concerts: Cher, Kate Bush, Sarah Brightman. Films: *Mamma Mia! Here We Go Again*, *Beauty and the Beast*, *Mamma Mia!*; *Harry Potter and the Deathly Hallows*. Awarded the CBE by the Queen for services to dance.

MARK THOMPSON (*Set & Costume Design*). Awards/nominations: two Critics Circle Awards, five Olivier Awards and seven Tony Award nominations. Theatre in NYC: *Charlie and the Chocolate Factory*; *The Taming of the Shrew*; *Mamma Mia!*; *A Raisin in the Sun* (set only); *Joseph and the Amazing Technicolor Dreamcoat*; *God of Carnage*; *Life (x) 3*; *Bombay Dreams*; *Art*; *Follies* (set only); *La Bête*; *One Man, Two Guvnors*; *The Blue Room*; *Arcadia*. Met Opera: *The Queen of Spades*, *Macbeth*.

NICHOLAS SKILBECK (*Original Musical Supervision, Arrangements, and Additional Music*). Recent work includes *TINA—The Tina Turner Musical* (London, Hamburg). Olivier-nominated for his work on *Follies*. West End Olivier Award-winning productions: *Follies*, *Gypsy*, *Sweeney Todd*, *Hairspray* and *Billy Elliot*. Other credits include *Charlie and the Chocolate Factory* (West End, Broadway) and musical director for *Kate Bush: Before the Dawn* at the Hammersmith Apollo. Compositions: *Quand la Guerre Sera Finie*. Books: *The Singing and Acting Handbook – Games and Exercises for the Performer*.

BRUNO POET (*Lighting Design*) is an Olivier and Knight of Illumination award-winning lighting designer working throughout the world in theatre, opera, live music, dance and events. Notable productions include Bjork's *Cornucopia* (The Shed), *Akhnaten* (Met Opera), *Miss Saigon* (Broadway and U.S. tour), *Sigur Rós* (Radio City Music Hall and Madison Square Garden), *Other Stories* (City Ballet), *Apollo 11* (U.S. tour).

NEVIN STEINBERG (*Sound Design*). Broadway: *TINA – The Tina Turner Musical* (Tony nomination), *Hadestown* (Tony Award), *Hamilton*, *Dear Evan Hansen*, *The Cher Show*, *Bandstand*, *Bright Star*, *It Shoulda Been You*, *Mothers and Sons*, Rodgers + Hammerstein's *Cinderella* (Tony nomination), *The Performers*, *Magic/Bird*. Over 30 Broadway productions with Acme Sound Partners and five additional Tony nominations: The Gershwins' *Porgy and Bess*, *Bengal Tiger at the Baghdad Zoo*, *Fences*, *Hair*, *In the Heights*.

JEFF SUGG (*Projection Design*) is an award-winning and Tony nominated designer with over 20 years in the performing arts. His work ranges from

experimental to classical to Broadway. Credits include Broadway: *All My Sons*, *Charlie and the Chocolate Factory*, *Sweat*, *Bring It On: The Musical*, *33 Variations*. West End: *TINA—The Tina Turner Musical*. Music: *Fire in My Mouth* (NY Philharmonic), *Anthracite Fields* (Julia Wolfe's Pulitzer Prize-winning piece), Prince's final appearance on "SNL."

CAMPBELL YOUNG ASSOCIATES (*Hair, Wigs & Makeup Design*). Broadway: *To Kill a Mockingbird*; *Carousel*; *Hello, Dolly!*; *Groundhog Day*; *Head Over Heels*. West End/Broadway: *Company*, *TINA—The Tina Turner Musical* (DD Award for Outstanding Wig & Hair Design), *A Christmas Carol*, *The Ferryman*, *Jerusalem*, *Charlie and the Chocolate Factory*, *Matilda*, *Ghost*, *Billy Elliot*. West End: *Back to the Future*, *Cinderella*, *Anything Goes*, *Leopoldstadt*. TV: "The Marvelous Mrs. Maisel," "Downton Abbey."

ALVIN HOUGH, JR. (*Tour Music Supervision*). Broadway: *Once On This Island*, *The Color Purple*, *Motown*, *Scandalous*. National tours: *Memphis*, *Dreamgirls*. Off-Broadway: *Working*, *Hercules*, *Big River*. TV/film: "Dear Evan Hansen," "Pose," "tick, tick,...BOOM!," "Vivo." Originally from D.C., Alvin also has two degrees in meteorology from Harvard and Georgia Tech. He sends love to his wife, Rebecca, and their children, Samuel and Camille. alvinhoughjr.com

ETHAN POPP (*Orchestrations*). 2014 Grammy Award Nomination (*Motown the Musical*), 2013 and 2021 Tony Award Nominations (*Motown the Musical* and *TINA—The Tina Turner Musical*), 2022 Olivier Award Nomination (*Back to the Future*). Theatre: *Back to the Future*, *Mrs. Doubtfire*, *School of Rock*, *Hedwig and the Angry Inch*, *Motown the Musical*, *Rock of Ages*, *Tarzan*, *We Will Rock You*, Disney's *Aida*, and many more. Television: "Last Week Tonight," "Smash," others. Film: *Bohemian Rhapsody*, *The Greatest Showman*. Love to Vanessa and Aldrin! ethanpopp.com

ANNE SHUTTLESWORTH (*Music Director*). Broadway: *Annie*, *Les Misérables*, *Miss Saigon*. National Tours: *Wicked*, *Jesus Christ Superstar*,

Spamalot, Miss Saigon, Les Misérables, The Best Little Whorehouse in Texas with Ann-Margaret, *Dreamgirls, Annie*. Music Supervisor for the Riverside Theatre in Vero Beach, FL. IRNE award nominee and Carbonell Award winner. Also worked with Meat Loaf, Engelbert Humperdinck, Metallica, Jason Robert Brown, Aaron Lazar, and Kate Baldwin. Much love to A, C, K, Mom and Dad. And for E, all love and thanks.

JOHN MILLER (Music Coordinator). Over 140 Broadway shows, including: *Death of a Salesman, A Beautiful Noise, MJ, Mrs. Doubtfire, Ain't Too Proud, Oklahoma!, Beautiful: The Carole King Musical, Waitress, Jersey Boys*. Studio musician (bass) for Leonard Cohen, Madonna, Eric Clapton, BB King, Portishead, Billy Joel, Bob Dylan. Johnmillerbass.com

SHARIKA NILES (*Associate Director*) is thrilled to be making her Associate Directing debut. Broadway Stage Manager: *TINA, The Play That Goes Wrong, The Color Purple, Finding Neverland, Motown, Pippin*. 'Bringing forth the Power to change poison into medicine.'

JANET ROTHERMEL (*Associate Choreographer*). Broadway: *Mamma Mia!, Sister Act, Side Show, Joseph...Dreamcoat*. TV: "Dancing With the Stars," Tony Awards, Miss USA/Universe. Film: *Beauty and the Beast* (2017), *Mamma Mia!* (2008).

SORDELET INC. (*Fight Directors*). Rick Sordelet and Christian Kelly-Sordelet are the co-founders of Sordelet Inc. Supplying fight direction, stunt coordination and intimacy consulting internationally. Learn more: sordelet-inc.com. Follow on IG @Sordeletinc

THE TELSEY OFFICE (*Casting*). With offices in both New York and Los Angeles, The Telsey Office casts for theatre, film, television and commercials. The Telsey Office is dedicated to creating safe, equitable and anti-racist spaces through collaboration, artistry, heart, accountability and advocacy.

BESPOKE THEATRICALS (*General Manager*) Partners Amy Jacobs & Devin Keudell manage Broadway musicals, plays and tours. Current and

recent productions include: *Harry Potter and the Cursed Child*, *MJ The Musical*, *Beetlejuice*, and *Hangmen*. Upcoming projects include *Back to the Future: The Musical* and *Soul Train*. Bespoke Theatricals has supplied executive producer and general management services to a variety of theatrical productions, international tours and concerts including *Mamma Mia!* on Broadway, on the Royal Caribbean, in Mexico, Brazil and Argentina and *After Midnight* on NCL Cruises. General managers in the firm include David Roth, Danielle Saks, and Kate Egan.

JUNIPER STREET PRODUCTIONS (*Production Manager*) is Hillary Blanken, Sadie Alisa, Guy Kwan, Ana Rose Greene, Victoria Bullard, Ross Leonard, Christopher Batstone, Hannah Wilson and Abby Filiaggi. JSP has helped create over 100 productions. Currently on Broadway and the road: *A Christmas Carol*, *A Strange Loop*, *Ain't No Mo*, & *Juliet*, *Cinderella*, *Come From Away*, *Dear Evan Hansen*, *Funny Girl*, *Harry Potter*, *Kimberly Akimbo*, *MJ: The Musical*, *Moulin Rouge*, *Some Like It Hot*, *Take Me Out* and *The Piano Lesson*.

www.juniperstreet.com

NEUROSPORT (*Physical Therapist*). Carolyn M. Lawson PT. Leaders in performing arts and entertainment medicine. We are honored and grateful to work with this amazing production of *TINA—The Tina Turner Musical*.

LARRY SMIGLEWSKI (*Production Stage Manager*) Broadway: *Kiss Me, Kate* 2019 Revival. National Tours: *Ain't Too Proud*, *School of Rock*, *White Christmas* and the Chinese Tour of *The Sound of Music*. Off Broadway: *Cagney*, *Sex Tips...*, and *All Is Calm*. Regional includes: The MUNY, TUTS, Dallas Summer Musicals, Baltimore Center Stage, and Bucks County Playhouse. Education: BA in Theatre Arts, MS in Education, and MFA in Directing. For Nettie and Smigs. Follow Larry's Adventures @LarrySmigs and the *TINA* Touring Stage Managers @TinaTourSMs.

CAITLIN KELLERMEYER (*Stage Manager*) is a proud alumnus from Sam Houston State University. Select Broadway/National Tours: *Kiss Me Kate* (2019 Revival), *A Bronx Tale* (1st National), *Irving Berlin's*

White Christmas (National). Additionally, she has worked for The Walt Disney Company, Forestburgh Playhouse, Westport Country Playhouse, Theatreworks USA, TUTS, Transcendence Theater Company, and La Jolla Playhouse. Caitlin sits as an adjudicator for the Stephen Sondheim Awards. Much love to the family and #kellermeyerkids! @cakellermeyer @tinatoursms

JANETTE BRAGGS (*Assistant Stage Manager*) With roots in Chicago, Las Vegas, Southern California, and New York, Janette is beyond thrilled to travel the country with *TINA!* Select credits include: *Beetlejuice The Musical* (Broadway), *The Prom* (1st National Tour), and *Trevor the Musical* (Off-Broadway). She sends all her love to her family and friends! Instagram: @janettebraggs @tinatoursms

THE BOOKING GROUP (*Tour Booking Agency*) Since its inception in 1996, The Booking Group has represented 27 Tony Award® winning Best Musicals and Plays. Current tours include: *Hamilton*; *Dear Evan Hansen*; *Come From Away*; *The Book of Mormon*; *1776*; *Hadestown*; *Mean Girls*; *Pretty Woman*; *Six*; *Anastasia*; *Chicago*; *Fiddler on the Roof*; *Hairspray*; *My Fair Lady*; *R.E.S.P.E.C.T.*; *To Kill A Mockingbird*; and *Tootsie*. Future tours include: *Almost Famous*; *Funny Girl*; *Mamma Mia!*; *MJ The Musical*; *Mrs. Doubtfire*; *A Strange Loop*; *The Devil Wears Prada*; *The Wiz*; *Sing Street*; *The Karate Kid*; and *West Side Story*.

BOND THEATRICAL (*Marketing & Publicity Direction*) is an independently-owned booking, marketing and publicity company for live entertainment productions.

STAGE ENTERTAINMENT (*Producer*), founded in 1998 and attracting 7 million visitors per year, is a first-class theatrical producer and presenter. It owns and operates a network of 16 theatres in Europe where it produces some of the best-known musical titles developed by international partners, such as *The Lion King*, *Hamilton* and *Mamma Mia!* Stage Entertainment also develops premium original content, such as *TINA—The Tina Turner Musical* and *Anastasia*. The company operates in the Netherlands, Germany, Spain,

France, Italy, in the West End in London and on Broadway in New York.
www.stage-entertainment.com

JAMES L. NEDERLANDER (*Producer*). President of Nederlander Organization. Credits: *Mr. Saturday Night* starring Billy Crystal; *Tina - The Tina Turner Musical*; *To Kill a Mockingbird*; *Thoughts of a Colored Man*, *The Lehman Trilogy*; *Moulin Rouge!*; *The Band's Visit*; *On Your Feet!*; *My Fair Lady*; *Mean Girls*; *The Humans*; *The Elephant Man* starring Bradley Cooper; *I'll Eat You Last* starring Bette Midler; *Kinky Boots*; *Next to Normal*; *The 25th Annual Putnam County Spelling Bee*; *Movin' Out*, and many others.

TALI PELMAN (*Producer*) is group creative managing director for Stage Entertainment, responsible for its creative and original content globally across the group and producing a new development slate, of which *TINA–The Tina Turner Musical* is the first international title to enter production. Tali joined Stage Entertainment following more than a decade of producing plays and musicals in the West End and on Broadway independently and as producer for the Ambassador Theatre Group. A special thank you to my husband and our children, Orion and Anouk.

TINA TURNER/ERWIN BACH (*Executive Producers*). Tina Turner is recognized as one of the most influential artists of the 21st century. With a career spanning five decades, Tina has won 12 Grammys and has sold more than 200 million albums worldwide. Erwin Bach, a record executive for over 30 years, produced music with the 21st century's most prolific artists. Director/chairman for EMI in Germany and Switzerland, Erwin worked with musicians such as Paul McCartney, Queen, Lenny Kravitz, Radiohead and Tina Turner. Tina and Erwin married in 2013.

FESTE INVESTMENTS B.V. (*Producer*) was founded by renowned producer Joop van den Ende and his spouse Janine to support cultural and theatre events. Joop van den Ende initiated a.o. the London version of *Tina Turner the Musical*.

NATTERING WAY (*Producer*). Tom Kirdahy and Hunter Arnold. Select NY/London: *Hadestown* (Tony); *Little Shop of Horrors* (Drama Desk and Drama League); *The Inheritance* (Tony and Olivier); *Frankie and Johnny...* (Tony nomination); *Anastasia*; *The Jungle*.

PAUL DAINTY AM (*Producer*). CEO and president of TEG Dainty, touring many of the biggest global music acts and theatre including Hugh Jackman, Queen, Oprah, Eminem, Guns N Roses and Bruno Mars.
tegdainty.com

DAVID MIRVISH (*Producer*) is a producer based in Toronto where he operates four theatres. Mirvish Productions produces and presents plays and musicals in Canada, on Broadway and in London's West End.

MARK RUBINSTEIN LTD. (*Producer*) has produced and general managed over 90 productions in the West End, on tour and internationally including the original West End production of *TINA—The Tina Turner Musical*.
mrluk.com

WARNER CHAPPELL MUSIC (*Producer*) the global music publishing company of Warner Music Group, is home to a wide array of legendary songwriters and a rich catalog of contemporary hits and influential standards.

MARC DAVID LEVINE (*Producer*). Upcoming: *American Buffalo*, *Fly More Than You Fall*, *Hadestown* (Tony), *Company*, *The Sound Inside*, *Carousel* (Tony nom), *Indecent* (Tony nom), *On Your Feet!*, *Sunset Boulevard*, among others. West End: *Company* (Olivier Award), among others.

PETER MAY (*Producer*). President of Trian Partners. Tony Awards: *Moulin Rouge!*, *The Inheritance*, *The Humans*; *A View From the Bridge*; *Hello, Dolly!* Producer of *To Kill a Mockingbird*, *An American in Paris*, *Cinderella* and more.

ROY FURMAN (*Producer*). Current Broadway: *Moulin Rouge!*, *MJ*, *Dear Evan Hansen* (Tony Award), *The Book of Mormon* (Tony). Off-Broadway: *Trevor*, *Little Shop of Horrors*. Other recent Tony winners: *The Ferryman*, *The Band's Visit*.

CARL MOELLENBERG (*Producer*). Thirteen-time Tony Award winner. Chairman of Dominion Pictures. Producing theatre and film is a pure joy and passion.

CAIOLA PRODUCTIONS (*Producer*) is the Tony Award-winning team of siblings, Luigi and Rose Caiola. *Dear Evan Hansen*, *The Color Purple*, *All the Way*, *The Inheritance*. Current: *Jagged Little Pill*.

JAMIE deROY (*Producer*): 10 Tony Awards. 100+ Broadway and Off-Broadway shows. Current: *The Piano Lesson*, *Leopoldstadt*, *Death of a Salesman*, *Beetlejuice*. Tours: *Ain't Too Proud*, *To Kill a Mockingbird*. Film: Broadway: *Beyond The Golden Age*, USA: *Land of Mustaches*. London and tour: *Pretty Woman*.

WENDY FEDERMAN (*Producer*). Thirteen Tony Awards, two Olivier Awards, eleven Drama Desk Awards and eighteen Drama League Awards for her over 90 Broadway, National tour and West End co-productions. 2019 Ellis Island Honoree. Upcoming film: *Lilly*.

INDEPENDENT PRESENTERS NETWORK (*Producer*). A consortium of 40 of the leading Broadway presenters in cities throughout America. Broadway/tours: *Moulin Rouge!*; *Hadestown*; *Dear Evan Hansen*; *The Band's Visit*; *Hello, Dolly!*; and *Waitress*.

JOHN GORE ORGANIZATION (*Producer*). The John Gore Organization family of companies includes Broadway Across America and Broadway.com, under the supervision of 15-time Tony-winning producer John Gore (chairman and CEO). BroadwayAcrossAmerica.com | Broadway.com

ALBERT NOCCIOLINO (*Producer*). President of NAC Entertainment, a company specializing in the presentation of touring Broadway shows in the Northeast, has been investing, producing and coproducing Broadway tours and Broadway shows for more than 35 years.

NO GUARANTEES (*Producer*) is a theatrical production company founded by Christine Schwarzman, a 2019 Tony Award winner for Best Musical (*Hadestown*), and a six-time Tony nominee. Producing credits include the NY premiere of Pulitzer Prize finalist *Soft Power*.

IRIS SMITH (*Co-Producer*). Tony winner. Broadway: *Moulin Rouge! The Musical*, *The Band's Visit*, *Leopoldstadt*, *Funny Girl*, *Mr. Saturday Night*, *TINA – The Tina Turner Musical*, *Jagged Little Pill*, *Beetlejuice*, *Tootsie*, *The Sound Inside*, *On Your Feet!*. Upcoming: *Devil Wears Prada*. Off-Broadway: *Trevor*, *Is There Still Sex In The City?* Films: *The God Committee*, *Wakefield*, *People You May Know*.

SONY MUSIC PUBLISHING (*Producer*), established in 1995, is the world's leading music publisher owning or administering more than 5 million copy-rights, including those of EMI Music and many iconic catalogues.

UNIVERSAL MUSIC PUBLISHING GROUP (*Producer*) is a leading global music publisher. The company represents music across every genre from some of the world's most important songwriters and catalogs.

CATHERINE ADLER (*Producer*). Producing since 2013. Awards: six Tonys, eight Drama League, one Olivier. Current; *The Lehman Trilogy*. Upcoming: *Thoughts of a Colored Man*, *Company*. Previous: *The Inheritance*, *Angels in America*.

EVA PRICE (*Producer*) is a three-time Tony Award-winning producer. Credits: *& Juliet*, *Jagged Little Pill*, *Oklahoma!*, *What the Constitution Means to Me*, *Dear Evan Hansen*, *Angels in America*, *Peter and the Starcatcher*, *On Your Feet!*

ANITA WAXMAN (*Producer*), Tony Award-winning producer, has partnered with Louise and Carl Henric Svanberg, Tom Dokton and Ken and Rosemary Willman to present this production. Proud to be part of this production.

Information in “Who’s Who in the Cast” is provided by the production. Where opinions are expressed, they are those of the players, not necessarily those of this publication.

STAFF FOR TINA—THE TINA TURNER MUSICAL

GENERAL MANAGEMENT

BESPOKE THEATRICALS

Devin Keudell Amy Jacobs

David Roth Danielle Saks

Associate General Manager

Matty Cogliano

COMPANY MANAGER

Jeff Feola

Assistant Company Manager

Aaron Ward

TOUR BOOKING AGENCY

THE BOOKING GROUP

Meredith Blair

Kara Gebhart

TOUR MARKETING & PUBLICITY DIRECTION

BOND THEATRICAL bondtheatrical.com

DJ Martin Temah Higgins Mollie Mann

Marc Viscardi Wendy Roberts

Linda Stewart Bailey Ford

PRODUCTION MANAGEMENT
JUNIPER STREET PRODUCTIONS

Hillary Blanken Sadie Alisa
Guy Kwan Ana Rose Greene
Victoria Bullard Ross Leonard Christopher Batstone

CASTING

THE TELSEY OFFICE

Bernard Telsey, CSA Patrick Goodwin, CSA
Rashad Naylor Peter Dunn

LEGAL COUNSEL

LEVINE PLOTKIN & MENIN LLP

Loren Plotkin Conrad Rippy Susan Mindell
Daniel Watkins Emily Erstling Kevin Hess

LEGAL SERVICES FOR MS. TINA TURNER

Dr. Torsten Siefert
Kiso Siefert Dropmann Rechtsanwälte PartmbB

Rehearsed at New 42nd Street Studios

Production Stage Manager

Stage Manager

Assistant Stage Manager

Associate Scenic Designer

Associate Costume Designer

Assistant Costume Designers

Costume Design Membership Candidate

Associate Lighting Designer

Assistant Lighting Designer

Moving Lights Programmer

UK Associate Sound Designer

Larry Smiglewski

Caitlin Kellermeyer

Janette Braggs

Brian Webb

Sky Switser

AC Gottlieb, Deijah Martin-Valle

Jasmine Canjura

John Viesta

Abby May

Max Narula

Simon Fox

Associate Sound Designers	Jason Crystal, Jaechelle Johnson, Connor Wang
Associate Projection Designer	Simon Harding
Projection Animators	Elizabeth Barrett, Hannah Tran
Associate Hair & Makeup Designer	Mark Marson
Dialect Coach	Deborah Hecht
Production Carpenter	Erik E. Hansen
Head Carpenter/Deck Automation	Shelby Damron
Assistant Carpenters	Aidan Healy, Nathaniel Reindl, Christian Young
Production Electricians	Conner VandeVenter, Jeremy Wahlers
Head Electrician	Train Riley
Assistant Electrician/Video & Deck	Mitch Dailey
Assistant Electrician/Lead Spot Operator	Emma Blissitt
Advance/Swing Electrician	Andrew Davila
Production Sound	Mark Rivet, Mike Wojchik
Head Sound	Em Gustason
Assistant Sound	Stanley Wiercinski
Advance Sound	Jason ONeal
Production Video	Alex Joans, Asher Robinson
Video Programmer	Dan Scully
Production Properties	Buist Bickley
Assistant Production Properties	Avara Hebert
Head Props	Katie Uleau
Assistant Props	Kyle Gosley
Crew Swing	Brylan Ranscht
Associate Music Director	Patricia "Tish" Diaz
Music Preparation	Josephine Bearden and Russell Bartmus for JoAnn Kane Music Service
Music Assistant	John Bronston
Head Guardian/Tutor	Melissa Waters
Production Assistants	Nia Blizzard, Nick Carroll, Brian Lynn
Wardrobe Supervisor	Cecilia Gutierrez
Assistant Wardrobe Supervisor	Felicia Genther
Star Dresser	Emily Stein

Hair and Make-up Supervisor	Tyree Robinson
Assistant Hair and Make-up Supervisor	Sheena Barfield
Hair Assistant	Tatiana Marie Urusow
Bespoke General Manager	Kate Egan
Bespoke Associate General Managers	Matty Cogliano, Michael Demniak, Lisa Jaeger
Bespoke Assistant General Manager	Taylor Courtney
General Management Office Manager	Kiana Alexander
GM Interns	Jessica Ventura, Lexey Glouberman
Grant and Tax Credit Manager	David van Zyll de Jong
Human Resources Consultant	K + K Reset, Kiah Jones & Karen Robinson
COVID-19 Safety Supervisor	Jon Hamel
COVID-19 Safety Manager	Ben Grubner
Tour Marketing & Publicity Office	Bond Theatrical/ Jenny Bates, Phillip Aleman, Melissa Cohen, Steph Kelleher, Madison St. Amour, Yoomi Kim, Scotland Newton, Elisabeth Reyes, Laura Rizzo, Simon Rosales, Megan Savage, Jacob Stuckelman, Janiya Wade, Hannah Wallace
Deputy Child Guardian	April Rozier
Children's Teachers	On Location Education
Assistant to John Miller	Jennifer Coolbaugh
Physical Therapy	Neurosport NYC, LLC/Carolyn Lawson
Physical Therapist	Ameera Fujah
Legal & Business Affairs	Jonathan Hull Associates LLP
Visa Consultants	Wiskoff Law/Carly Wiskoff
UK Visa Concierge	Samartin and Friends/Paul Samartin
Accountant	Withum Smith & Brown/Robert Fried, CPA, Karen Kowgios, CPA, Anthony W. Moore, CPA
Controller	Galbraith & Co./Amanda Hayek
Banking	City National Bank/Michele Gibbons
Rhode Island Banking	Bank of America/Brian Velasquez
Housing/Ground Transportation	Road Rebel
Travel Agent	Tzell Travel/The "A" Team/Andi Henig, Jeanne Lafond, Vickie Okolisan
Merchandising	Creative Goods

FOR STAGE ENTERTAINMENT

Chief Executive Officer	Arthur de Bok
Chief Financial Officer	Marijn de Wit
Chief Operating Officer	Fleur Mooren-la Bastide
Group Creative Managing Director	Tali Pelman
International Executive Producer	James Triner
Group Commercial Director	Bob van der Beek
	Head of International Brand
Management	Kirsty Doubleday
International Sales Strategy Manager	Philipp Happel
Associate Producer	Tim Jones
	Group Director of Enabling
Services	Anne Roest Crollius
Legal Counsel	Sytze Miedema, Annette Vis, Melanie Alzafari
	Vincent Tjeertes
Group Treasury Manager	Rense Mandema
Director of Group Control	Astrid van Dijken
Controller	Rami Khrtabeel
Financial Business Analyst	International Real Estate & Matthijs Konijn
Facility Manager	Dan Hinde
Group Content Managing Director	Jan Verveer
International Executive Producer	Demirhan Kobat
Business Productions Director	Jamie Wolpert
Head of International Development	Brit Felmberg
Executive Assistant to Group Creative Managing Director	

CREDITS

Scenery built by Proof Productions. Scenery also by PRG-Scenic Technologies, a division of PRG Broadway, L.L.C., New Windsor, NY. Show control and scenic motion control featuring Stage Command Systems by PRG-Scenic Technologies, a Division of PRG Broadway, L.L.C., New Windsor, NY. Lighting and projection equipment by Production Resource Group. Sound equipment by Sound Associates. Costumes con-

structured by By Barak LLC, Ed Dawson Tailors, Eric Winterling Costumes, Jeff Fender Studio, Joelyn Wilkosz, John Kristiansen New York Inc., Marsha Kuligowski, and Yasemin Esmek. Props built by R Ramos Upholstery, Prop and Paint Creative Studio, BrenBri Props, JP Carrier, Hat Rabbit Studio, Paper Mache Monkey, Props Stitcher Anthony Paul-Cavaretta, and Custom Quilting by Bertie Michaels @stitchstudionyc.

The producers wish to express their gratitude to the original Broadway cast of TINA—The Tina Turner Musical.

MUSIC CREDITS

“A Fool In Love” by Ike Turner EMI Unart Catalog Inc (BMI). “Be Tender With Me Baby” by Albert Hammond; Holly Knight BMG Gold Songs (ASCAP). “Better Be Good To Me” by Mike Chapman; Nicky Chinn; Holly Knight BMG Gold Songs, Downtown DLJ Songs, Universal Music (ASCAP). “Disco Inferno” by Leroy Green; Tyrone Kersey Reservoir Media Management, Inc., Almo Music obo Mercy Kersey Music. “Don’t Turn Around” by Albert Hammond; Diane Warren Albert Hammond Music/Kobalt Music Publishing Ltd, Realsongs Publishing, Edition Sunset Publishing/Universal Music Publishing MGB Ltd. “Heartbreak Hotel” by Elvis Presley; Mae Axton; Tommy Durden; Elvis Presley © Sony/ATV Tree Publishing LLC. All rights administered by Sony Music Publishing LLC 424 Church Street, Suite 1200, Nashville, TN 37219 all rights reserved. Used by permission. “I Can’t Stand The Rain” by Ann Peebles, Bernard Miller, Donald Bryant, Irving Music administered by Universal Music Publishing Group Used by permission all rights reserved. “I Want To Take You Higher” by Sylvester Stewart Mijac Music (administered by Sony Music UK). “I Don’t Want To Fight (No More)” by Billy Lawrie; Lulu Kennedy Cairns; Stephen DuBerry BMG Blue, Fairwood Music (UK) Ltd. “It’s Gonna Work Out Fine” by Rose Marie McCoy; Sylvia McKinney IQ Music Ltd. “Let’s Stay Together” by Al Jackson, Jr.; Willie Mitchell; Al Green Universal Music Publishing Ltd © Irving Music (BMI) and Al Green Music Inc. (BMI), Kobalt Music Publishing/Songs of Atlas Music. “Matchbox” by Ike Turner Conexion Music, BMG Platinum Songs. “Nutbush City Limits” by Tina Turner EMI Music Publishing Limited, licensing courtesy of Sony Music. “Open Arms” by Ben Barson; Martin Brammer; Colette van Sertima EMI Blackwood Music, licensing courtesy of Sony Music; Universal Polygram International Publishing obo Lots of Hits Music. “Physical” by

Stephen Kipner; Terry Shaddick 1981 EMI April Music All rights on behalf of EMI April Music Inc. administered by Sony Music Publishing LLC 424 Church Street, Suite 1200, Nashville, TN 37219 all rights reserved. Used by permission, Floating World Music. “Private Dancer” by Mark Knopfler Universal Music Publishing Ltd obo Straightjacket Songs/Almo Music/Rondor Music. “Proud Mary” by John Fogerty © 1964 Jondora Music (Sage). All rights administered by Concord Music. “River Deep, Mountain High” by Phil Spector; Jeff Barry and Ellie Greenwich Mother Bertha Music, licensing courtesy of Sony Music; Songs of Polygram International/Universal Music Publishing Ltd; Trio Music Company (BMI); ABKCO Music, Inc. “Rocket 88” by Jackie Brenston Uni-Chappell Music. “Shake A Tailfeather” by Verlie Rice; Andre Williams; Otha Hayes Kassner Associated Publishers. “She Makes My Blood Run Cold” by Ike Turner Round Hill Music obo Fort Knox Music, and BMG obo Trio Music Company. “(Simply) The Best” by Holly Knight; Mike Chapman BMG Gold Songs (ASCAP) obo Knighty – Knight Music, Music & Media/Mike Chapman Publishing Enterprises. “Sound of Mystic Law” by Tina Turner, Dechen Shak-Dagsay, Regula Curti, Gunther Mende-Kim, Pit Loew From the New Edition BMG Platinum Songs (BMI). “Tonight” by David Bowie; James Osterberg Screen Gems EMI Music, licensing courtesy of Sony Music Published by RZO Music Ltd/ Westbury Music Consultants BMG Bumblebee (BMI) We Don’t Need Another Hero by Terry Britten; Graham Lyle © 1992 WB Music Corp. (ASCAP) and Goodsingle Ltd. (PRS) ‘All rights on behalf of WB Music Corp. administered by Warner/Chappell North America Ltd; BMG Platinum Songs US (BMI). “What’s Love Got To Do With It” by Terry Britten; Graham Lyle © 1984 WB Music Corp. (ASCAP) and Goodsingle Ltd. (PRS) All rights on behalf of WB Music Corp. administered by Warner/Chappell North America Ltd and BMG Platinum Songs US (BMI). Music clearance services: Manage This Media LLC - Janet Billig Rich, David A. Rich and Lisa Klein Moberly

RESOURCE ORGANIZATIONS

If you or a loved one has experienced sexual violence, you are not alone. The National Sexual Assault Hotline is available 24/7 with free, confidential support in English and Spanish at 800-656-HOPE (4673) and at rainn.org.

The National Suicide Prevention Lifeline provides 24/7, free and confidential support via phone or chat for people in distress, resources for you or your loved ones, and best practices for professionals. Phone: 1-800-273-TALK (8255) Website: suicidepreventionlifeline.org



THE ACTORS AND STAGE MANAGERS EMPLOYED IN THIS PRODUCTION ARE MEMBERS OF ACTORS' EQUITY ASSOCIATION, THE UNION OF PROFESSIONAL ACTORS AND STAGE MANAGERS IN THE UNITED STATES.



The musicians employed in this production are members of the American Federation of Musicians



Backstage and Front of the House Employees are represented by the International Alliance of Theatrical Stage Employees (or I.A.T.S.E.).



ATPAM, the Association of Theatrical Press Agents & Managers (IATSE Local 18032), represents the Press Agents, Company Managers and House Managers employed on this production.



The Director is a member of the **STAGE DIRECTORS AND CHOREOGRAPHERS SOCIETY**, a national theatrical labor union.

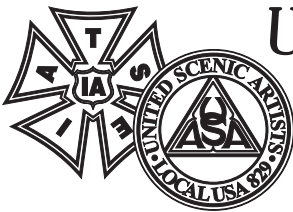

United Scenic Artists • Local USA 829
of the I.A.T.S.E. represents
the Designers & Scenic Artists
for the American Theatre

WARNING

The photographing or sound recording of any performance or the possession of any device for such photographing or sound recording inside this theatre, without the written permission of the management, is prohibited by law. Violators may be punished by ejection and violations may render the offender liable for money damages.
